

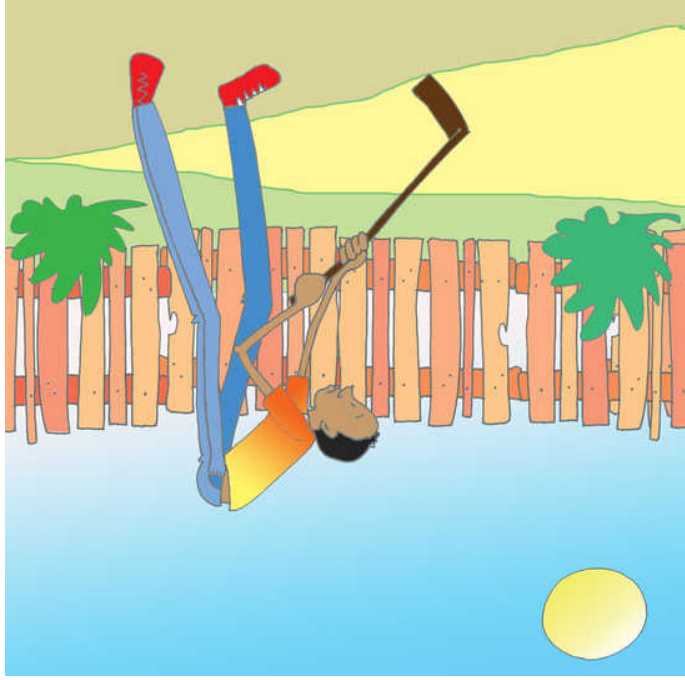





**Indoda ende elingana
nendlulamithi!**





 Cornelius Gulere
 Catherine Groenewald
 Swarathé Violin
|| 2
 !sizulu 

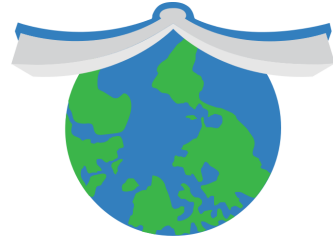

Global Storybooks
globalstorybooks.net

**Indoda ende elingana
nendlulamithi!**

 Cornelius Gulere
 Catherine Groenewald
 Swarathé Violin

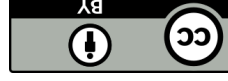

This work is licensed under a Creative Commons
[Attribution 3.0 International License](https://creativecommons.org/licenses/by/3.0).
<https://creativecommons.org/licenses/by/3.0>



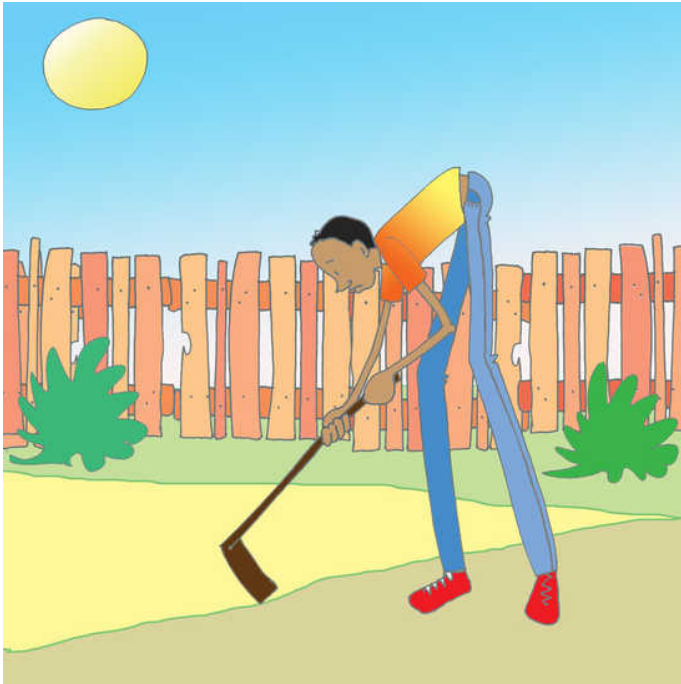

Igeja lalifishane.

Umyango wakhe
wawumcane ehluke
ukungena endlini.

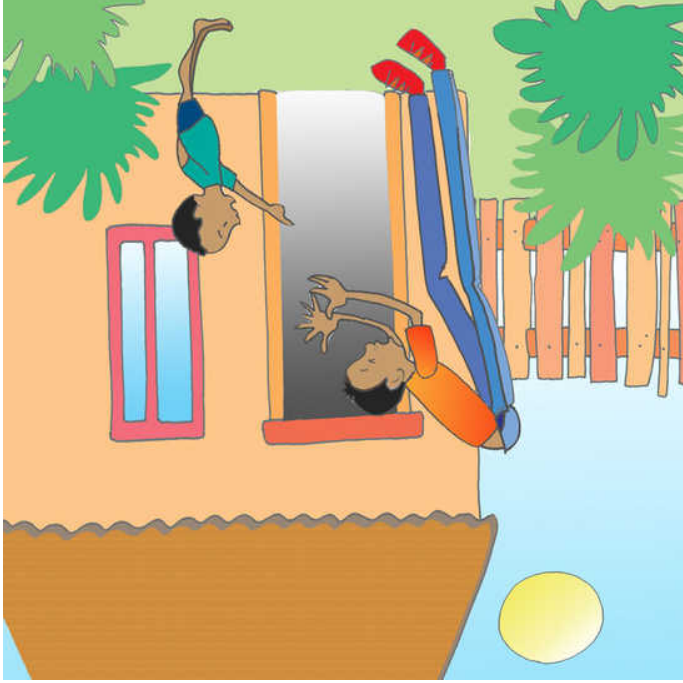

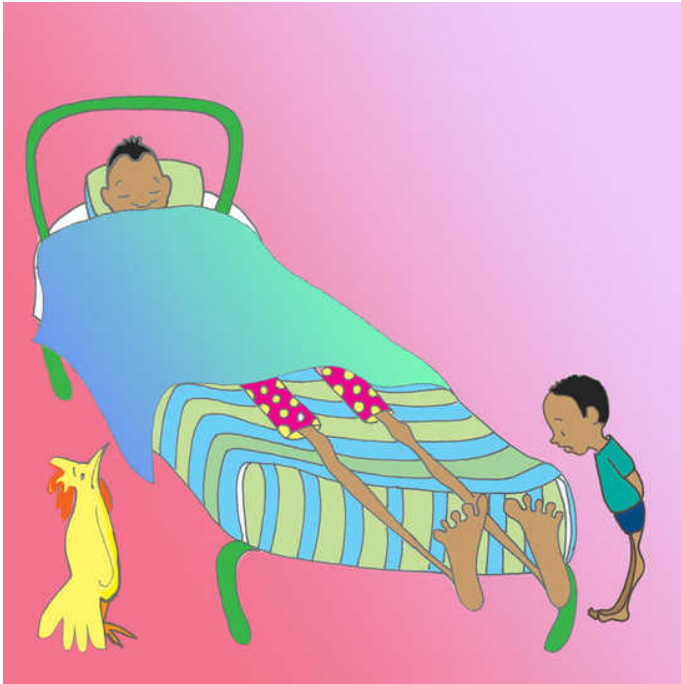

Umbhede wakhe
wawumfishane.



Ibhayisikili nalo lilifshane.



Washiya umuzi wakhe,
wayohlala endle iminyaka.



Lendoda yayiyinde bo!

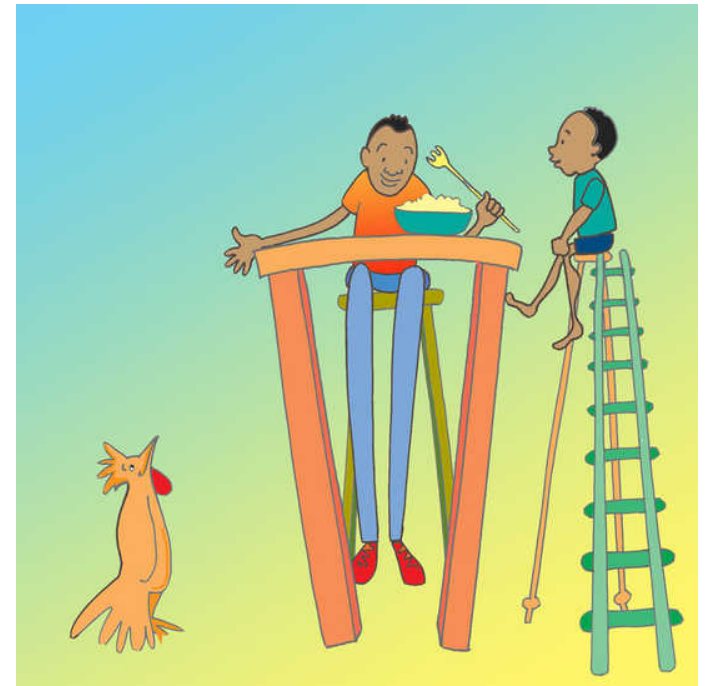

Wahlala esihlalweni
esiphezulu. Wadla ngemfologo
ende.



Wenza igēja elide.



Wathenga ibhayisikili elide.



Wenza umnyango omude.

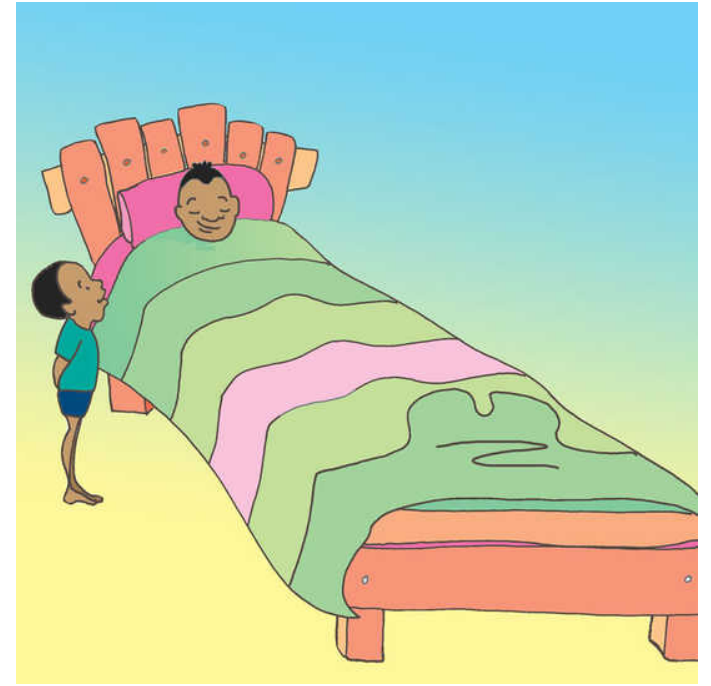

Wenza umbhede omude.